THE ROWANIAN

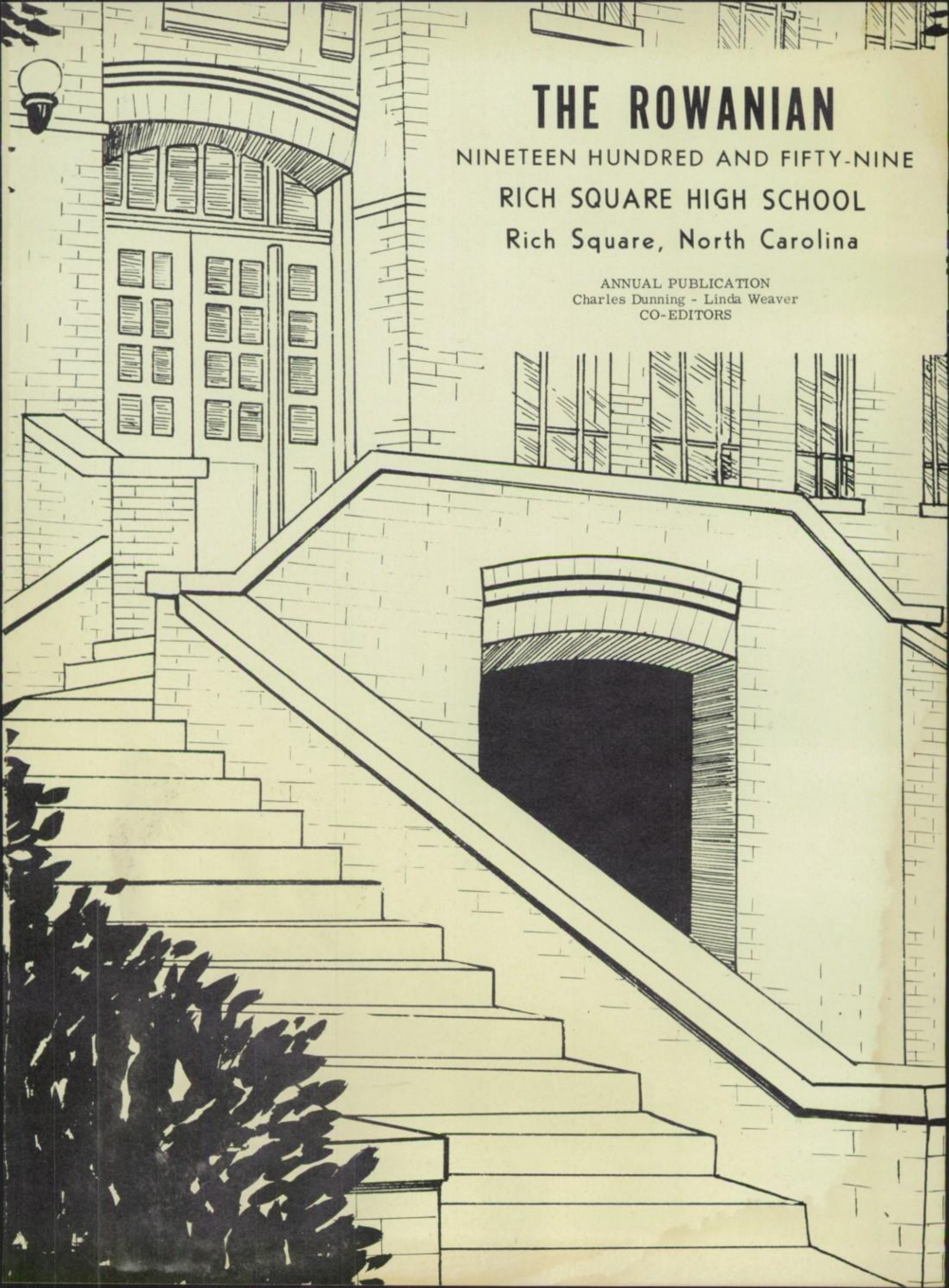

THE ROWANIAN

NINETEEN HUNDRED AND FIFTY-NINE

RICH SQUARE HIGH SCHOOL

Rich Square, North Carolina

ANNUAL PUBLICATION
Charles Dunning - Linda Weaver
CO-EDITORS

FOREWORD

In token of our appreciation, we, the Senior Class of 1959, leave this annual to you, our teachers, classmates, and friends of Rich Square High School. Through the past years we have sought to grow in wisdom and stature. We have become acquainted with the joys of victory and the sorrows of defeat. For all that we have achieved on our short trip down life's path, we are thankful to you who have been there to help and guide us on our way. We shall never forget these past twelve years, for they have truly been our stepping stones to life and reality.

CONTENTS

Foreword
Dedication
Administration
Classes
Elementary
Activities
Athletics
Advertisements

DEDICATION

For her friendly counsel, her great interest in our work both in and out of the classroom; her sympathetic understanding of our many problems as a class, and as individuals; for her patience and her

work with us "over and beyond the call of duty" as a teacher; we want to leave a lasting expression of our love and graditude. To that end, we, the Class of 1959, dedicate this, our "Rowanian", to a friend we can never forget, Mrs. Margaret B. Dunning.

ANNUAL STAFF

Linda Weaver . . . . . Co-Editor
Linda Tanner . . . . . Business Manager
Betty Lou Askew . . . . . Historian
Virginia Warren . . . . . Typist
Al Ward . . . . . Testator
Charles Dunning . . . . . Co-Editor
Billy Worrell . . . . . Sports Editor
Manning Cooke . . . . . Assistant Business Manager
Billy Futrell . . . . . Poet

ADVISOR AND EDITORS

Linda Weaver . . . . . Co-Editor
Roger Holloman . . . . . Advisor
Charles Dunning . . . . . Co-Editor

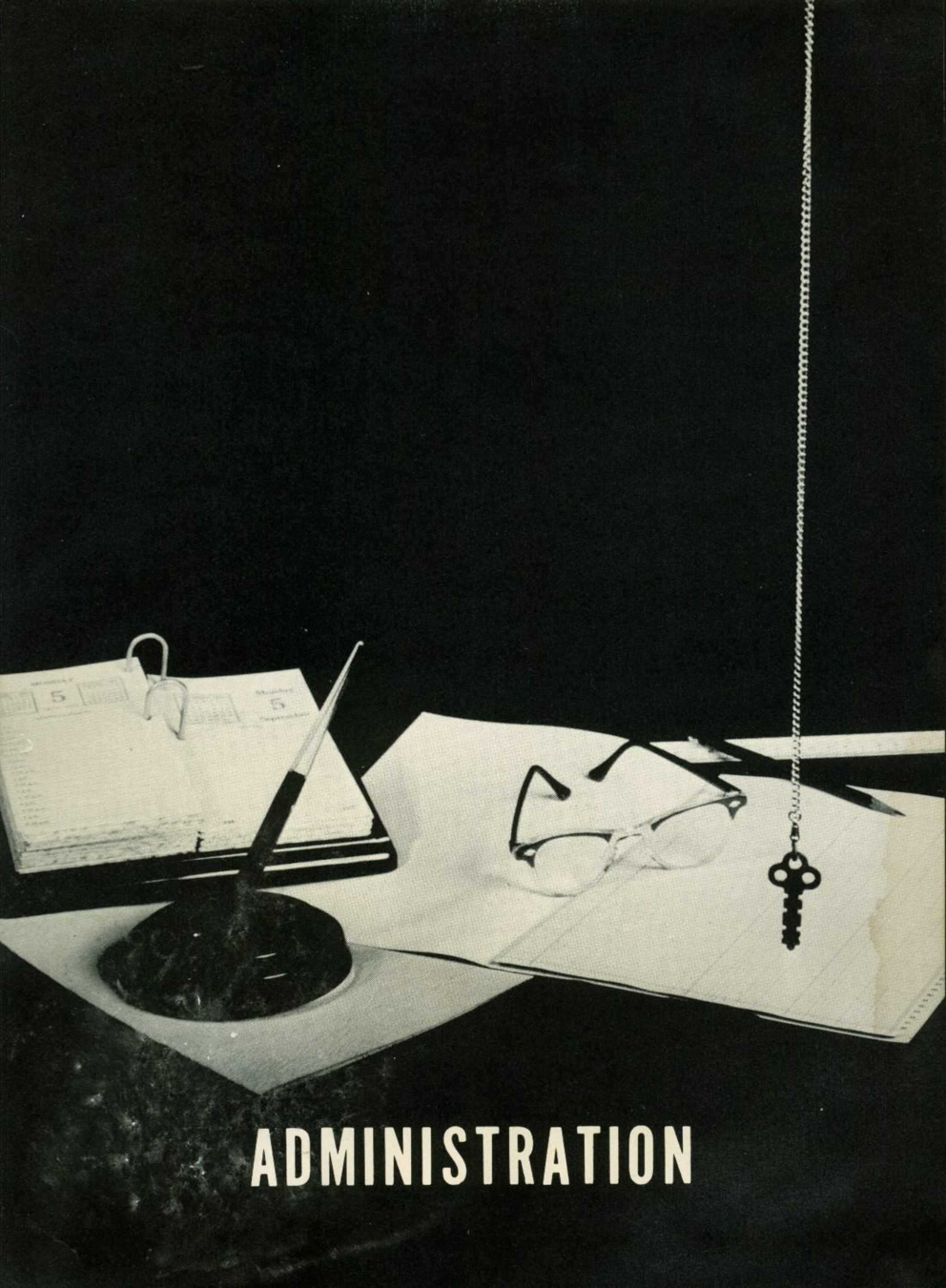

ADMINISTRATION

SCHOOL BOARD

Jack Joyner | Walter Britton | B. E. Stephenson--Chairman

ADMINISTRATION

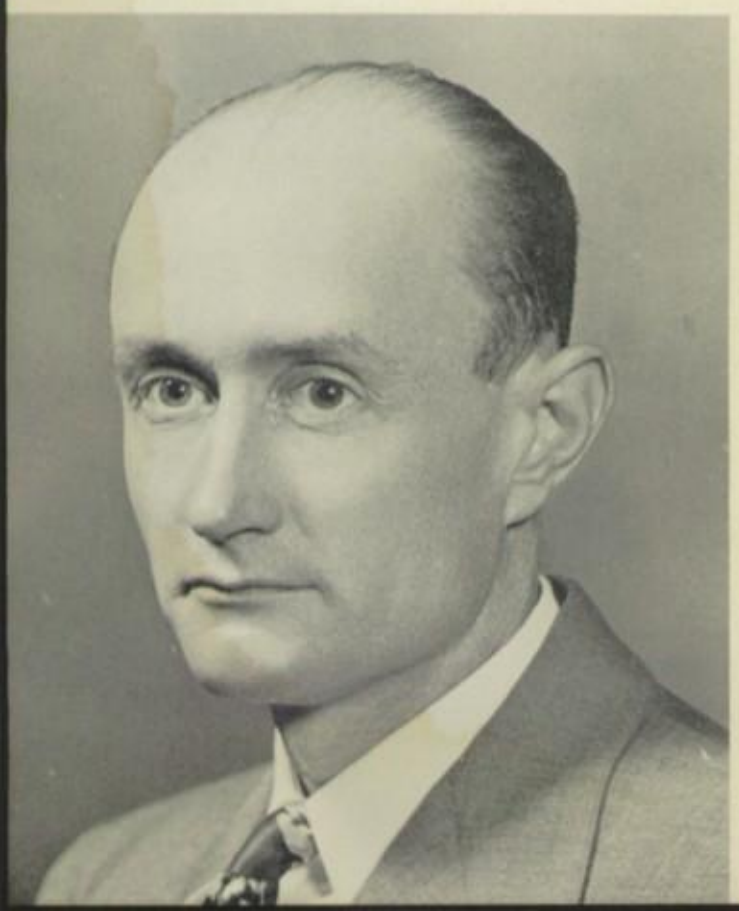

W. R. King
Principal

Donnell Daly
Superintendent of Instruction

HIGH SCHOOL FACULTY

Mrs. Judson Dunning
12th Grade

Miss Meredith Edwards
11th Grade

Mr. Roger Holloman
10th Grade

Mr. C. P. Hollingsworth
9th Grade

Mrs. Eva Deans Gray
Home Economics

Mr. C. C. Armstrong
Agriculture

GRADE FACULTY

Mrs. W. R. King
8th Grade

Mrs. Warren Harrell
7th Grade

Mrs. Robert Parker
6th Grade

Miss Doris Page
5th Grade

Mrs. Paul Parker
4th Grade

Mrs. Earl Askew
3rd Grade

Mrs. Wilson Shoulars
2nd Grade

Miss Vida Bell
1st Grade

Not Pictured

Miss Edna Sutphin
Music
Not Pictured

SENIOR CLASS GRADE MOTHERS

Mrs. Joe Harrington
Mrs. William Futrell
Mrs. Manning Cooke
Mrs. Bill Worrell
Mrs. Bill Ward
Mrs. Buck Weaver
Mrs. Katherine Tanner

MASCOTS

Paul Hollingsworth Jr.
Anne Brown

CLASSES

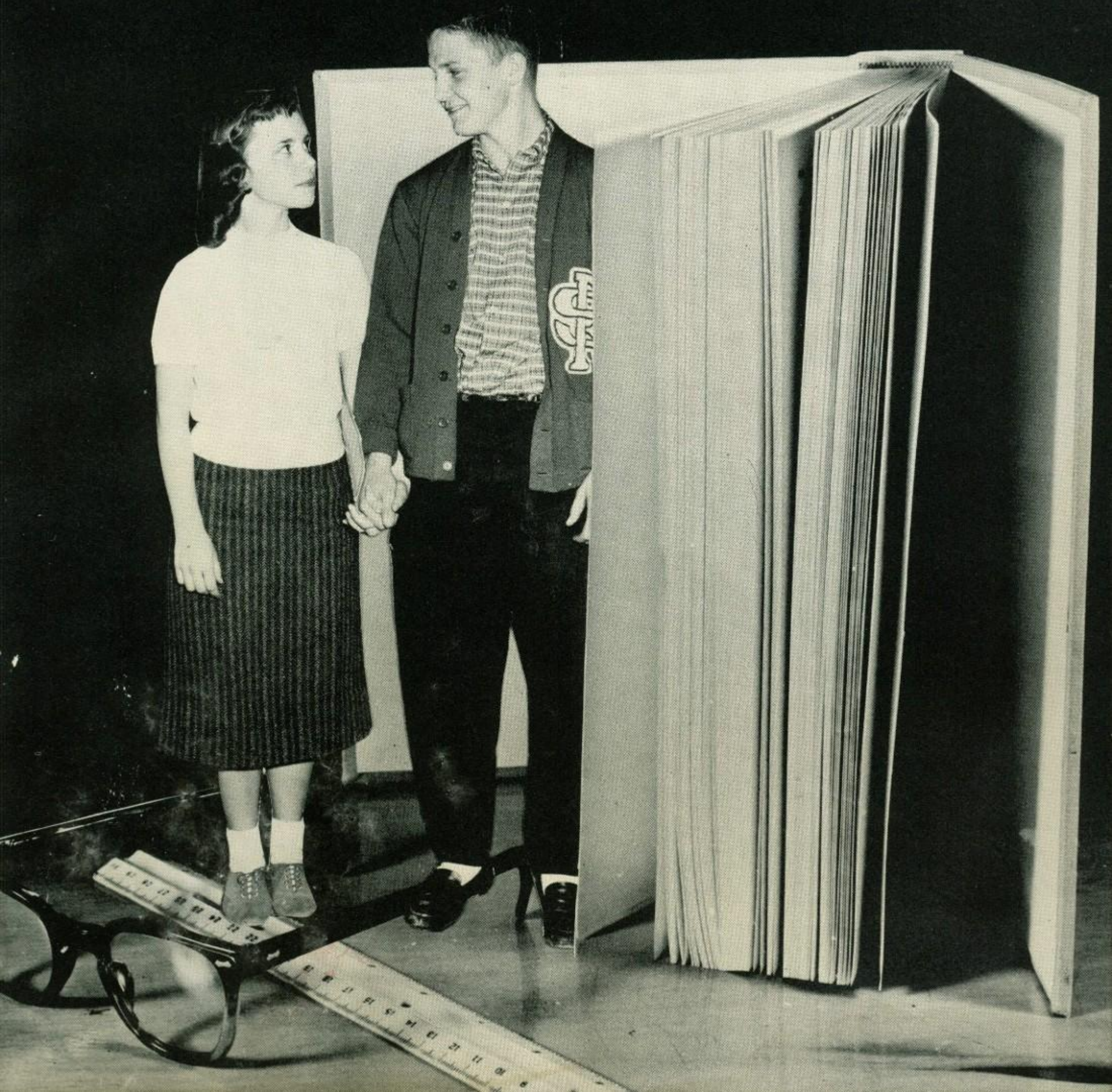

CLASS POEM

Alas, old class of '59
Joys we share, must leave behind
Times we've had,
Both glad and sad
A new path now, we seek to find.

To the old school we say good bye
And start our journey with a mornful eye
To walk along life's lonely road
To bear the burden of a heavy load
To toil and slave, till we shall die.

Our place on earth, we must fill
And strive to reach the top of the hill
And to be proud to proclaim
Old Rich Square High and all her fame.

Class Poet
Billy Futrell

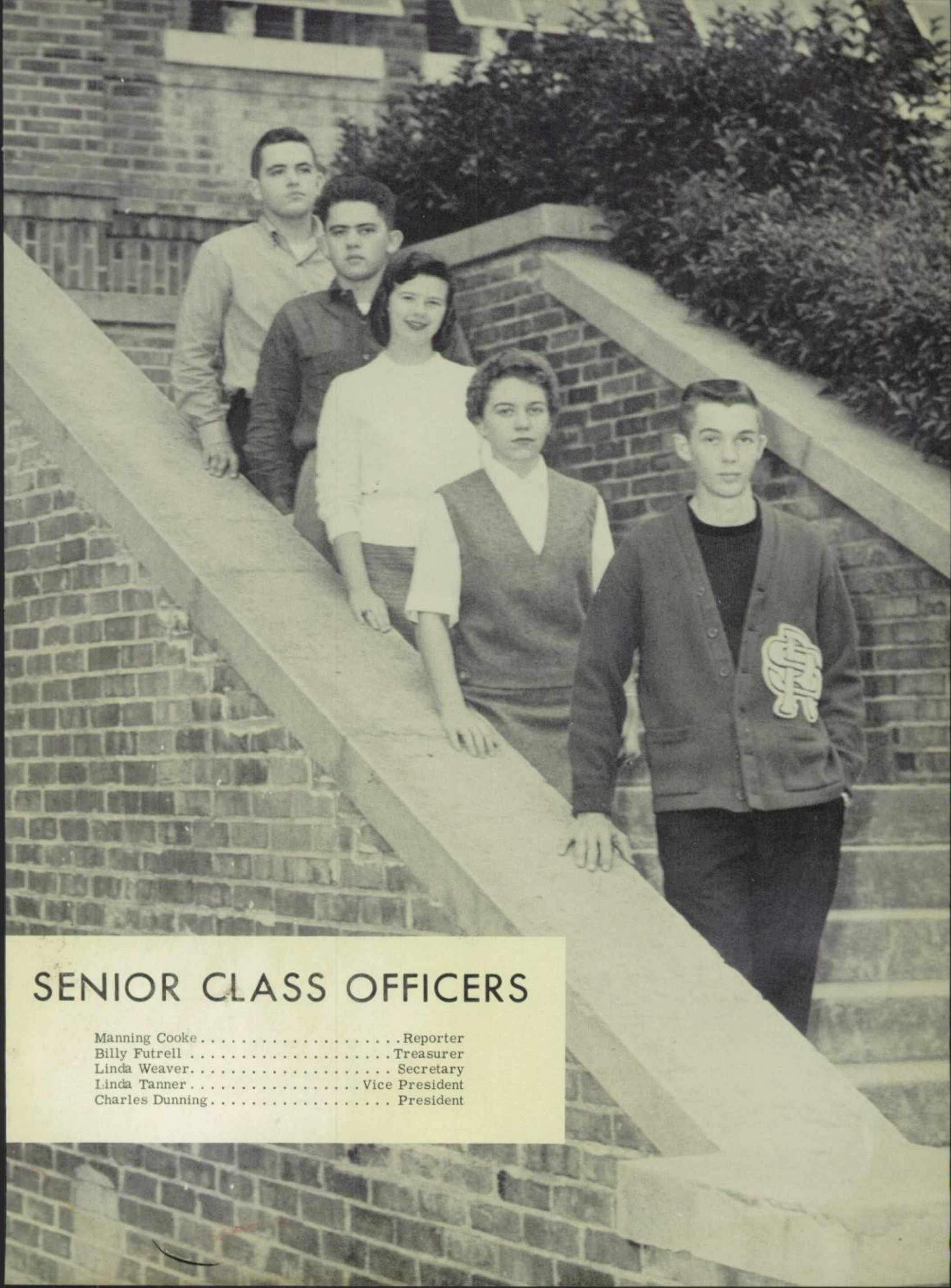

SENIOR CLASS OFFICERS

Manning Cooke . . . . . Reporter
Billy Futrell . . . . . Treasurer
Linda Weaver. . . . . Secretary
Linda Tanner . . . . . Vice President
Charles Dunning . . . . . President

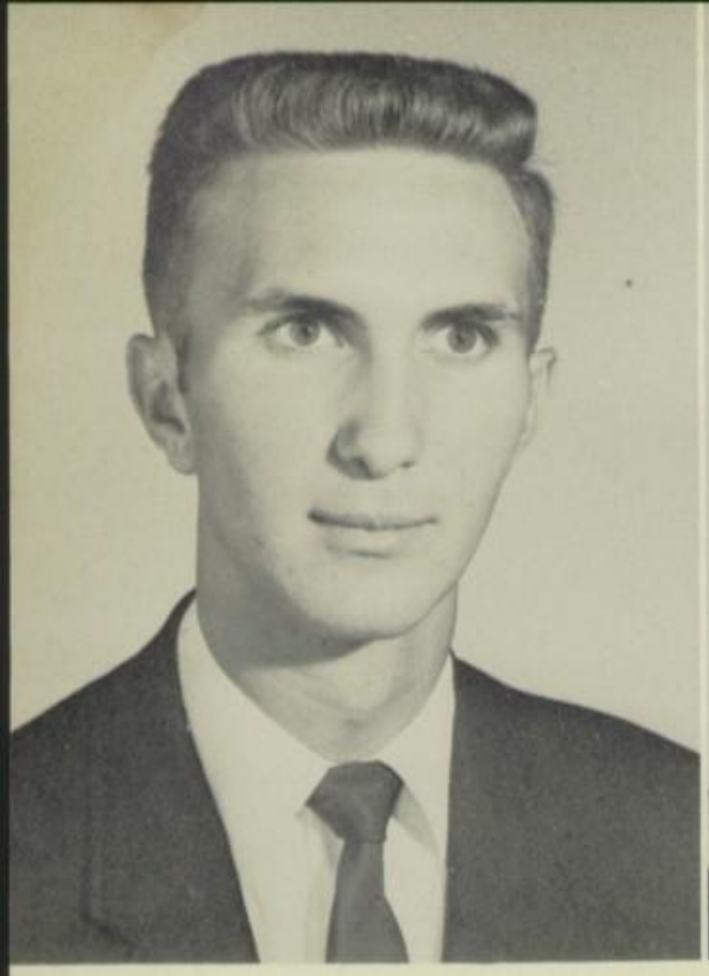

SENIORS

J. G. BAKER
F.F.A. 1,2,3,4; F.F.A. Officer 3,4; Football 1,2,3,4; Captain 4; All Conference 2,3; Basketball 1; Baseball 1,2; Bus Driver 3,4.

BETTY LOU ASKEW
F.H.A. 1,2,3; Glee Club 2,3; Senior 4-H 2,3; Senior 4-H Officer 3; Annual Staff 4; Librarian 4.

BRANDT BROWN
F.F.A. 1,2,4; Bus Driver 2,3.

RICHARD BROWN
F.F.A. 1,2,3,4; Monogram Club 3; Glee Club 1; Basketball 1; Football 1,3,4; F.F.A. Officer 3,4.

LINWOOD BRYANT
F.F.A. 1,2,3,4; Bus Driver 4; Baseball 2,4; Football Manager 2.

LYNDA HARRINGTON
Basketball 1,2,3,4; F.H.A. 1,2,3,4; F.H.A. Officer 2,3; Glee Club 1,2,3,4; Monogram Club 2,3; 4-H Club 1,2,3,4; 4-H Club Officer 2,4.

SENIORS

GRACE ROUNTREE
F.H.A. 1,2,3.

MANNING COOKE
F.F.A. 1,2; Beta Club 3; Class Officer 3,4; Annual Staff 4; N.C. Junior Science Symposium 3.

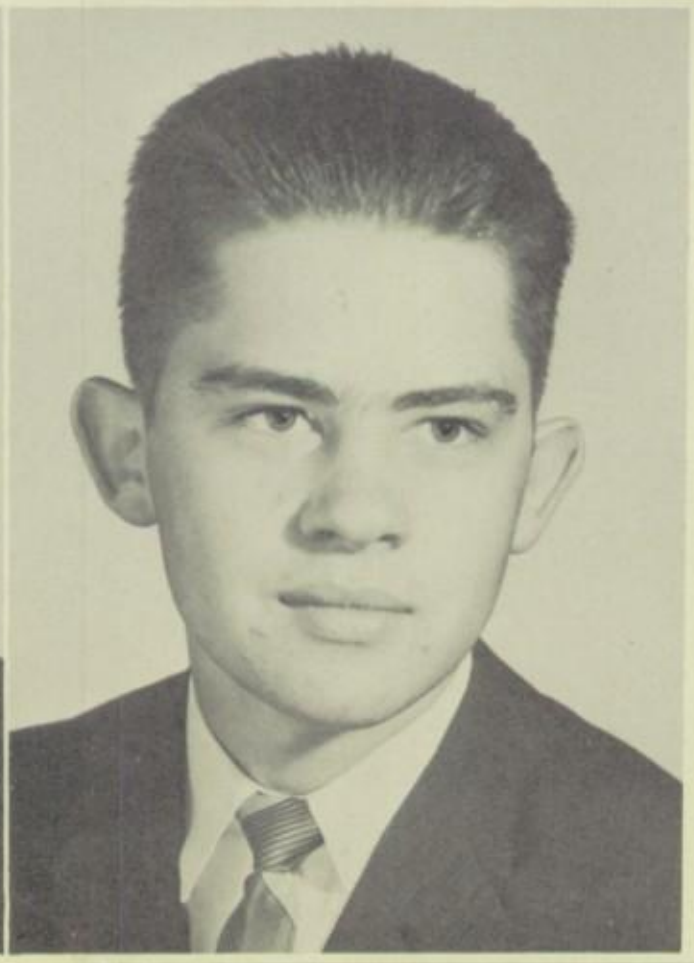

CHARLES DUNNING
Football 1,2,3,4; Basketball 1,2, 3,4; F.F.A. 1,2; Beta Club 3,4; Beta Club Officer 4; Class Officer 2,4; Chief Marshall 3; Office Secretary 2,3,4; N.C. Junior Science Symposium 3; Monogram Club 3; School Bus Driver 3,4.

BILLY FUTRELL
Football Manager 1,2; F.F.A. 1,2; Class Officer 4; Annual Staff 4; Monogram Club 2.

LINDA TANNER
F.H.A. 1,2; 4-H Club 1,2,3; Glee Club 1,2,3,4; Monogram Club 2, 3; Beta Club 3,4; Beta Club Officer 3; Class Officer 3,4; Annual Staff 4; Basketball 1,2,3, 4; Basketball Captain 4; Marshall 3; Librarian 4; Ice Cream Salesman 3.

LARRY IVEY
Football Manager 1; Football 2, 3,4; Basketball 1,2; Baseball 1,2; Marshall 3; Bus Driver 4; Beta Club 3; Monogram Club 2,3; F. F.A. 1,2,3,4; F.F.A. Officer 3,4.

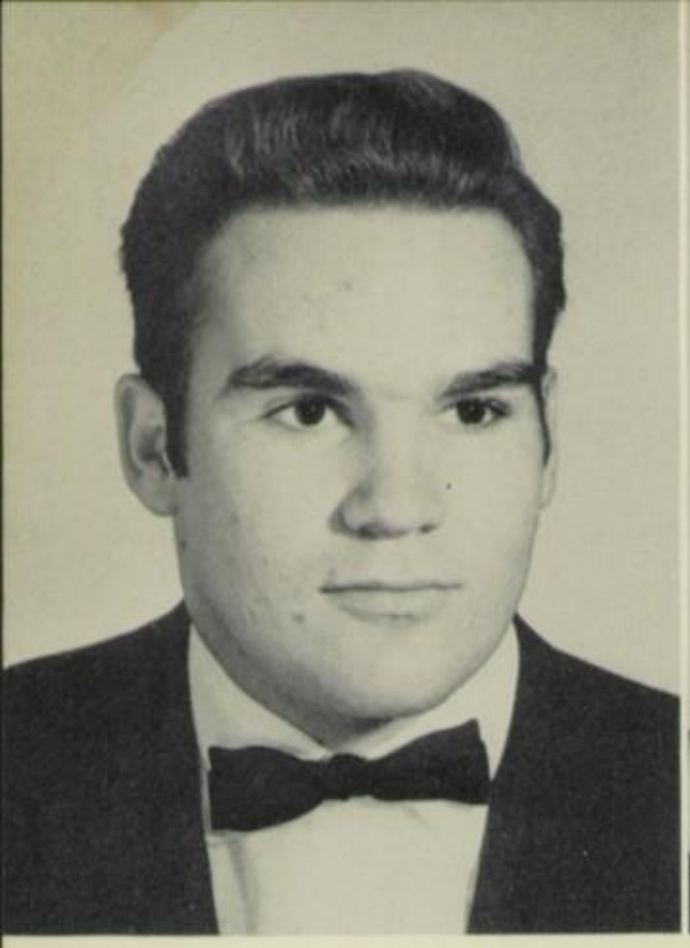

SENIORS

EARL WADE
Class Officer 2; F.F.A. 1,2,3,4; Glee Club 1; Monogram Club 2, 3; Basketball Manager 1,4; Baseball 1,2,3,4; Football 1,2,3, 4; All Conference Football 2,3; 4-H 1,2,3,4; Honorable Mention All Eastern.

VIRGINIA WARREN
Glee Club 1; F.H.A. 1,2,3; 4-H 3,4; Annual Staff 4.

AL WARD
F.F.A. 1,2; Basketball 1,2,3,4; Basketball Captain 4; Football 1,2,3,4; Baseball 1,2; Monogram Club 2,3; 4-H Club 1; Class Officer 1,3; Annual Staff 4; Marshall 3; F.F.A. Officer 2.

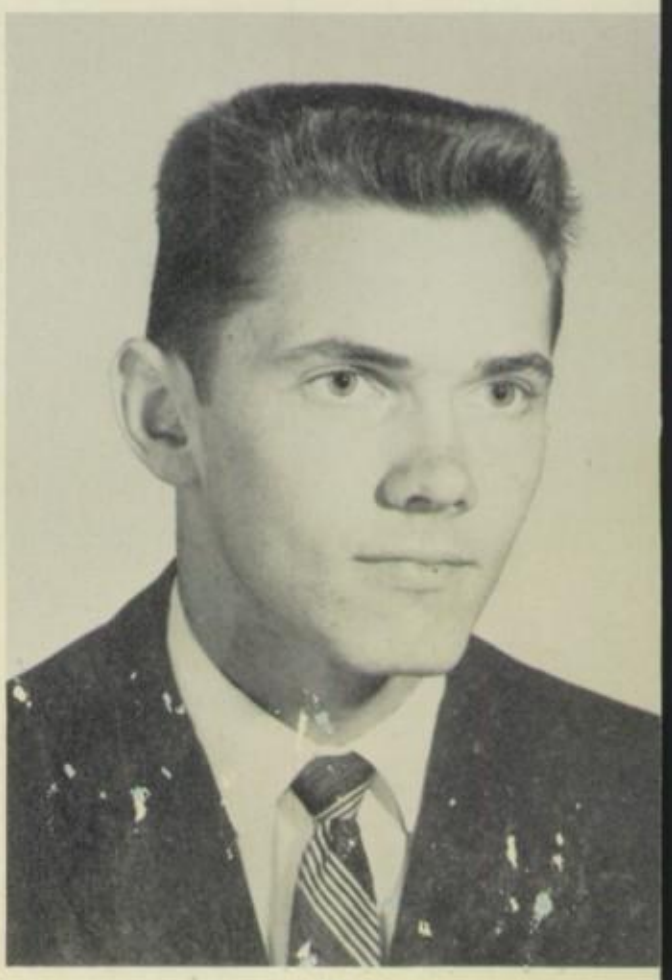

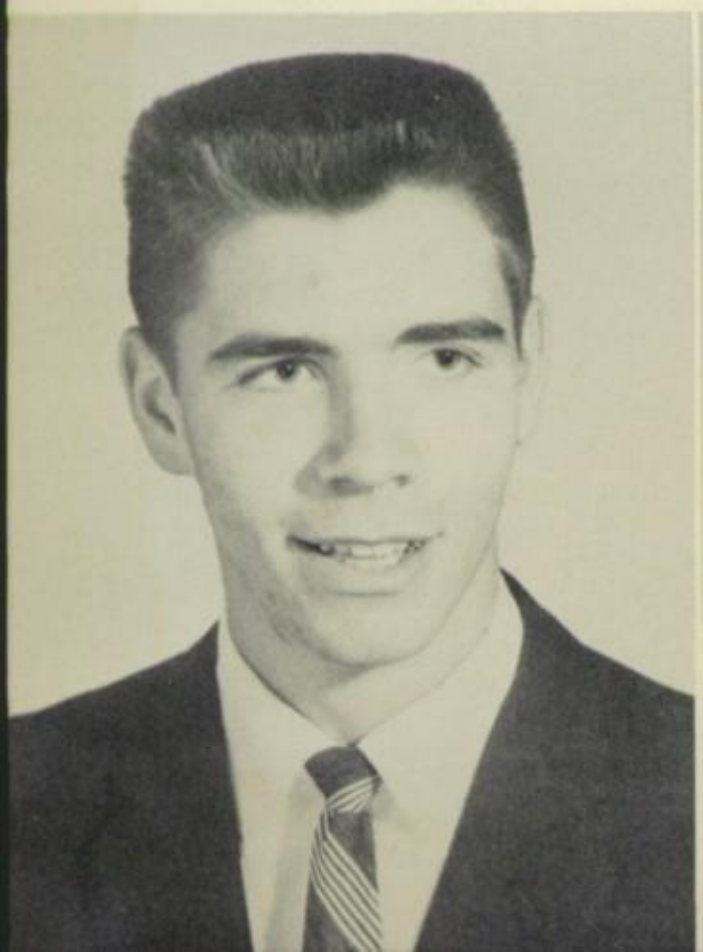

BILLY WORRELL
F.F.A. 1,2; F.F.A. Officer 2; Glee Club 1; Monogram Club 2,3; 4-H Club 1,2; Class Officer 1, 2,3; Annual Staff 4; Basketball 1,2,3,4; Football 1,2,3,4; Football All Conference 4; Baseball 2.

LINDA WEAVER
Basketball 1,2,3,4; Class Officer 1,2,3,4; F.H.A. 1,2,4; F.H.A. Officer 1,2; Glee Club 1,2; Monogram Club 2,3; 4-H Club 1,2, 3,4; 4-H Officer 1,2,3; Annual Staff 4; Office Secretary 3; Ice Cream Salesman 3.

DEDICATED TO SENIORS

Earl Wade

Grace Rountree

Larry Ivey

Lynda Harrington

Billy Futrell

Linwood Bryant

BABY PICTURES

Brandt Brown

Billy Worrell

Linda Weaver

Al Ward

Linda Tanner

Charles Dunning

Richard Brown

Betty Lou Askew

Manning Cooke

Virginia Warren

J. G. Baker

CLASS HISTORY

Twelve years ago a group of thirty boys and girls enrolled in the first grade. Our teacher, Miss Ella Lee Boomer, was a kind and understanding person, who helped us to become adjusted to school life.

At the beginning of our second year we had lost five members, but our enrollment had increased to twenty-seven by the entrance of two students from nearby towns. Miss Agnes Taylor, now Mrs. Woodrow Grant, was our teacher.

Our third grade teacher was Mrs. Olive Askew, who taught us English for the first time. Our enrollment list had increased to thirty-two by the end of that school year.

At the beginning of our fourth year we had gained five more new members, which brought the total to thirty-seven. Our teacher was Mrs. Lucy Parker, who taught us geography for the first time.

Mrs. Alice White was our fifth grade teacher. At the beginning of that year we had lost six members.

At the beginning of our sixth year in school we had lost four members and gained one. Mrs. Charlotte King was our teacher that year.

We were taught by two teachers in the seventh grade, Mrs. Warren Harrell and Mrs. William Futrell. At the beginning of this year we had gained two new members, Grace Rountree and Larry Ivey. We also lost Betty Lynn Cooper. That year we took our first trip, Jamestown and Williamsburg, Virginia.

In the eighth grade Jean Weaver, Marion Futrell and Dalton Futrell joined our class. Our teacher, Mr. Joe Furr, accompanied us on our trip to Raleigh, where we visited various places of interest.

Finally, we found ourselves in high school, a little confused but thrilled to have reached this stage of our education. Our home room teacher was Mr. Joe Browning. Our enrollment for that year was twenty-eight. We also lost one of our prominent members at the end of that school year; Charles Boomer left us and entered Randolph Macon in Virginia.

Mr. Roger Holloman was our home room teacher in the tenth grade. That year we lost Eddie Gibbs, Malcolm Best, Elizabeth Gibson, Martha Jean Jilcott, Shelba Odom, Grace Rountree and Jean Weaver.

In our junior year we gained two members, Clyde Burgess and Richard Brown, who had left us in the ninth grade, and we lost Polly Bryant. Under the excellent supervision of Miss Maybell Bryant, our home room teacher, we raised money with which to give the Junior-Senior Banquet. As this was the greatest task that we had in high school, we tried to make it a success. I think we succeeded wonderfully.

With Mrs. Margarent Dunning as our home room teacher, seventeen of us became seniors. Grace Rountree, who had left us in the tenth grade, returned this year. Under the supervision of Mr. Roger Holloman we undertook the task of producing the 1959 edition of the "ROWANIAN." There were a great number of activities carried on to raise money with which to take our trip to New York.

As the history of our class comes to a close let us consider the words, "Life is sweet just because of the friends we have made. We want to live on not because of ourselves, but because of the people who care." By looking back in the past, we can look forward to an even greater tomorrow.

Historian
Betty Lou Askew

MOST POPULAR
Billy Worrell-Lynda Harrington

MOST STUDIOUS and
MOST LIKELY TO SUCCEED
Charles Dunning-Linda Tanner

NEATEST
Grace Rountree-J. G. Baker

MOST COURTEOUS
Betty Lou Askew-Manning Cooke

SENIOR SUPERLATIVES

CUTEST
Grace Rountree-Larry Ivey

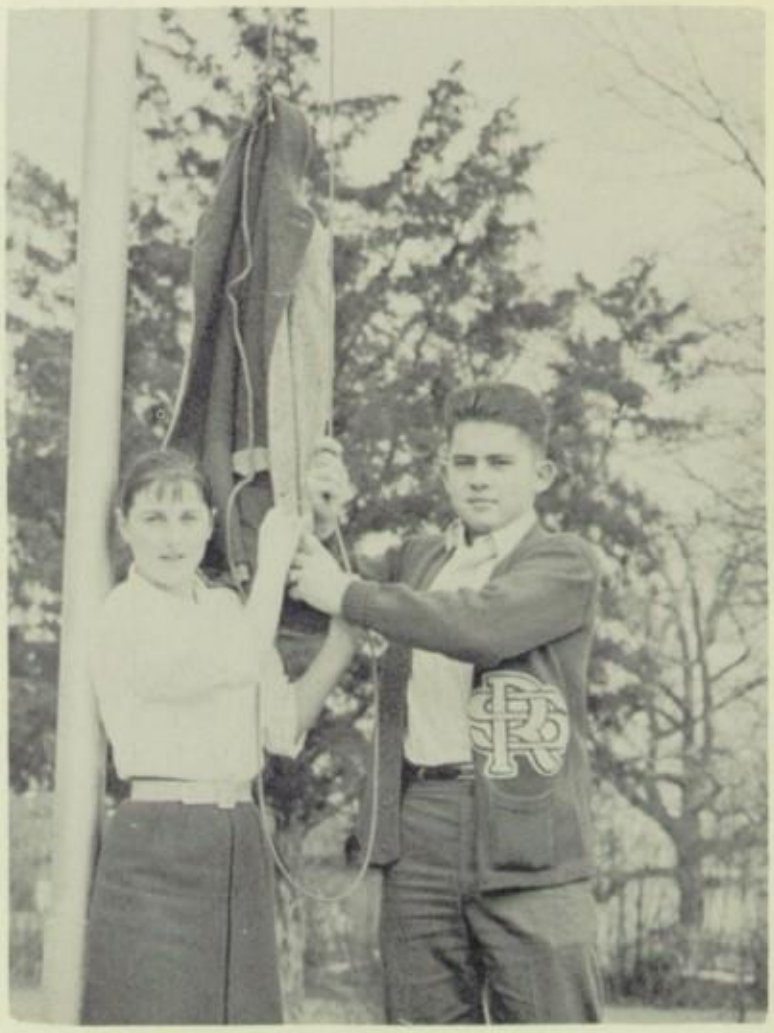

WITTIEST
Lynda Harrington-Billy Futrell

BIGGEST FLIRTS
Virginia Warren-Brandt Brown

MOST ATHLETIC
Linda Weaver-J. G. Baker

BEST LOOKING
Linda Weaver-Al Ward

MOST BASHFUL
Linwood Bryant-Grace Rountree

MOST CO-OPERATIVE
Betty Lou Askew-Charles Dunning

BEST ALL'ROUND
Billy Worrell-Linda Tanner

SENIOR SUPERLATIVES

BEST SPORTS
Richard Brown-Betty Lou Askew

MOST FEMININE and
MOST MASCULINE
Grace Rountree-Earl Wade

BEST DANCERS
Lynda Harrington-Billy Worrell

MEANEST
Earl Wade-Virginia Warren

LAST WILL AND TESTAMENT

We, the Seniors of 1959, of Rich Square High School, supposedly of unquestionable dignity, do hereby make our last will and testament. We realize we'll soon be leaving old R. S. H. to further our education in life, so it's our pleasure to leave to the lower classmen and fellow students these momentous things.

ARTICLE I

To the Rich Square High School we leave our deepest love and devotion.

ARTICLE II

To our Principal, Faculty, and Grademothers we would like to say we never could have done it without you, and that we sincerely appreciate your guidance and love that you so freely gave to us to help us in our future life.

ARTICLE III

We, the Seniors, leave these individual bequests:

To the sophisticated Juniors we leave our Senior privileges and our title, "Dignified Seniors."

To all of our fellow students, we leave our thanks for their participation in the wonderful times we have been blessed with.

Billy Worrell leaves his good looks and ways with the girls to Robert Whitley.

Earl Wade leaves his masculine body and expecially his shoulders to Earl Daniels.

Linwood Bryant leaves his quietness to Earl Boyce.

Linda Weaver leaves her secret of keeping three or more boys on the hook at one time to Linda Bradley.

Grace Rountree leaves her quietness to Betty Futrell and Jane Bean, who need it.

Brandt Brown leaves the driving skills he picked up at Ahoskie driving school to Dickie Jenkins, who has trouble with swamp bridges.

J. G. Baker leaves his glass pack mufflers to Willie Wayne Conner of the Rich Square deputy police force.

Earl Wade and Lynda Harrington leave their dancing abilities to Dickie Jenkins and Mary Harrington.

Richard Brown leaves his rabbit hunting to any poor shot, just to give the rabbits a rest, until he comes home from the Air Force.

Billy Futrell and Manning Cooke leave the school to Pat Powers and Bettye Futrell, who have already taken hold.

Linda Tanner wills her horn to Gail Howell, who drives almost as fast.

Charles Dunning leaves his ability to make 100 on a test to Billy Johnson.

Larry Ivey just wants to leave his nickname "Bantom" for good.

Virginia Warren leaves her flirting ways to the Freshmen girls.

Betty Lou Askew leaves her good natured ways and likeable qualities to all of the under classmen and fellow students.

I, Al Ward, leave my pastime of whistling to Wilford Odom.

Billy Worrell, Earl Wade, and J. G. Baker leave their football glory to Billy Burroughs who is an underrated player.

Charles Dunning leaves his boots to anyone who wants his muddy bus route.

For all interested Sophomores, Larry Ivey is leaving his taxi in front of his house on ballgame nights.

Billy Futrell leaves his song book to Kathleen Clark, who probably could do the best job of a song leader.

Linda Weaver leaves her way of running through red lights and not getting pulled to Glenn Chapell, who attracts patrolmen.

Manning Cooke leaves to all car owners the advice, "Look before backing."

To this, Our Last Will and Testament, we set our seal on this day, May 26, 1959.

Al Ward,
Testator

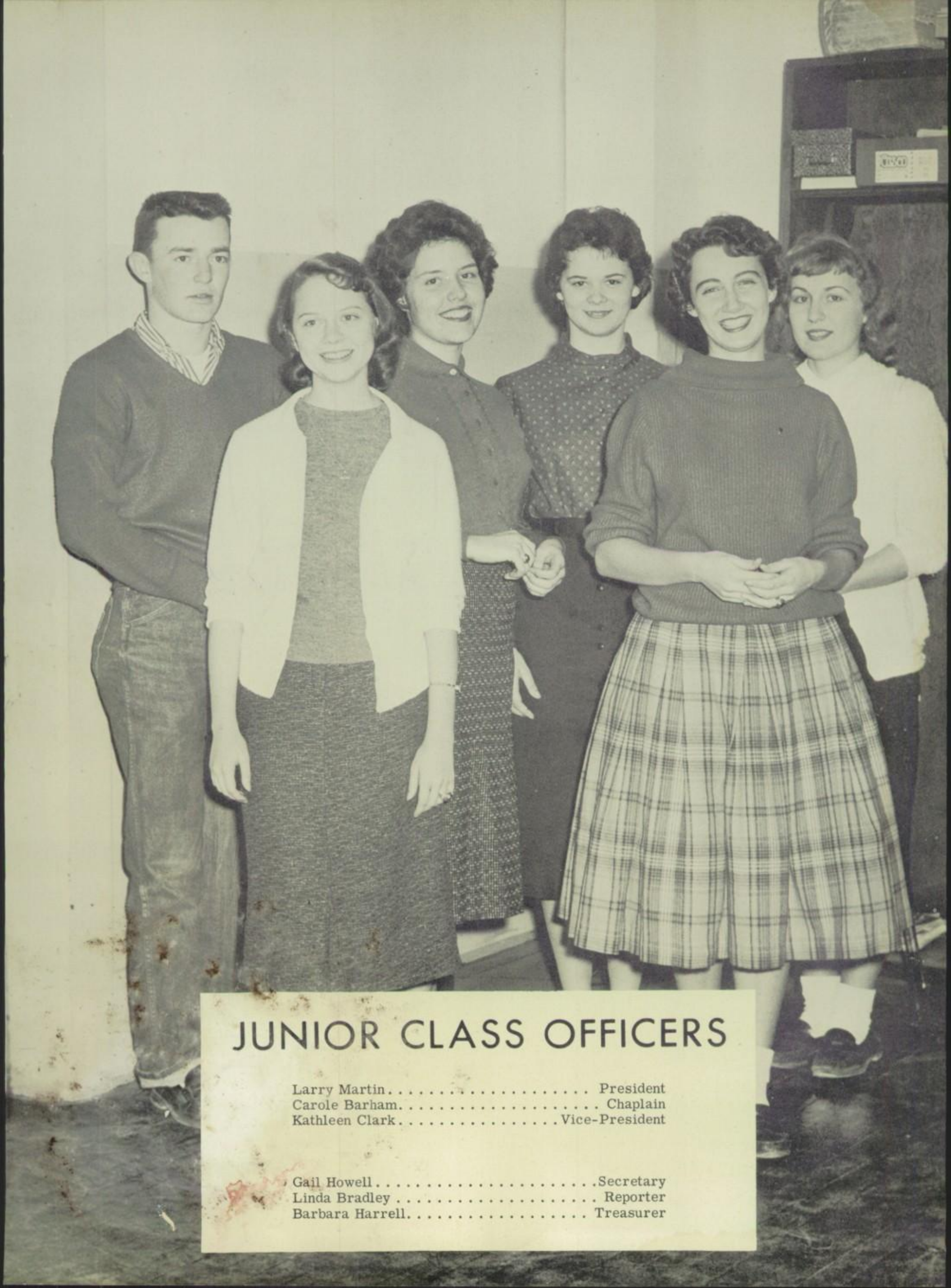

JUNIOR CLASS OFFICERS

Larry Martin . . . . . President
Carole Barham . . . . . Chaplain
Kathleen Clark . . . . . Vice-President

Gail Howell . . . . . Secretary
Linda Bradley . . . . . Reporter
Barbara Harrell . . . . . Treasurer

Carole Barham

George Bryant

Linda Bradley

Ted Burden

Kathleen Clark

Tommy Edwards

Gail Howell

JUNIORS

Ann Lane

Gene Ridley

Sandra Lassiter

Douglas Tyler

Nannie Brown

Billy Burroughs

Janice Burgess

Ellis Edwards

JUNIORS

Barbara Harrell

Larry Martin

Anne Johnson

Patsy Setzer

Kelly Wells

Patsy Taylor

Robert Whitley

Patricia Askew

SOPHOMORES

Rebecca Askew

SOPHOMORE CLASS OFFICERS

Joyce Vaughan . . . . . Reporter
Earl Daniels . . . . . Treasurer
Bettye Futrell. . . . . President
Bettie Cooper . . . . . Vice President
Dickie Jenkins. . . . . Parliamentarian
Jane Bean . . . . . Secretary

Ingrid Baker

Richard Barnes

Jane Bean

Mack Bridgers

Paulette Cannon

Brenda Colson

Earle Boyce

Bettie Joyce Cooper

Glenn Chappell

Lucy Daughtry

Marie Daughtry
Earle Daniels

Michael Cooke
Camilla Futrell

Amanda Dunning
Mary Harrington

Bill Davis
Ray Ivey

Bettye Futrell
Bernice Jenkins

SOPHOMORES

Martha Miller
Pat Powers

Dickie Jenkins
John Morris

Paula Millar
Barbara Stutz

Jerry Jenkins
Joyce Vaughan

Elizabeth Parks

Not Pictured
Wilson Gibbs
Beverly Burroughs

Linda Medford
Vice-President

Joan Martin
President

Kaye Edwards
Secretary and Reporter

Marie Bell
Treasurer

FRESHMEN CLASS OFFICERS

FRESHMEN

Virginia Rae Draper
Mary Plummer Clark

Kaye Edwards
Joan Whitley

Billy Johnson
Wilford Odom

Betty Burroughs
Marie Bell

Linda Lane
Ruth Brown

Hazel Warren
Brenda Lassiter

Clarine Barnes
Linda Collier

Earl Dunning
Tommie Lassiter

Joan Martin
Connie Jenkins

Linda Medford
Annie Dunning

FRESHMEN

Billy Rountree
Leslie Brouillard

John Paul Wheeler
Hazel Parks

Daphne Brown
Pat Limer

Charles Askew
Mary Burden

Jimmy Warren
Glenn Lassiter

CITY JAIL

ELEMENTARY

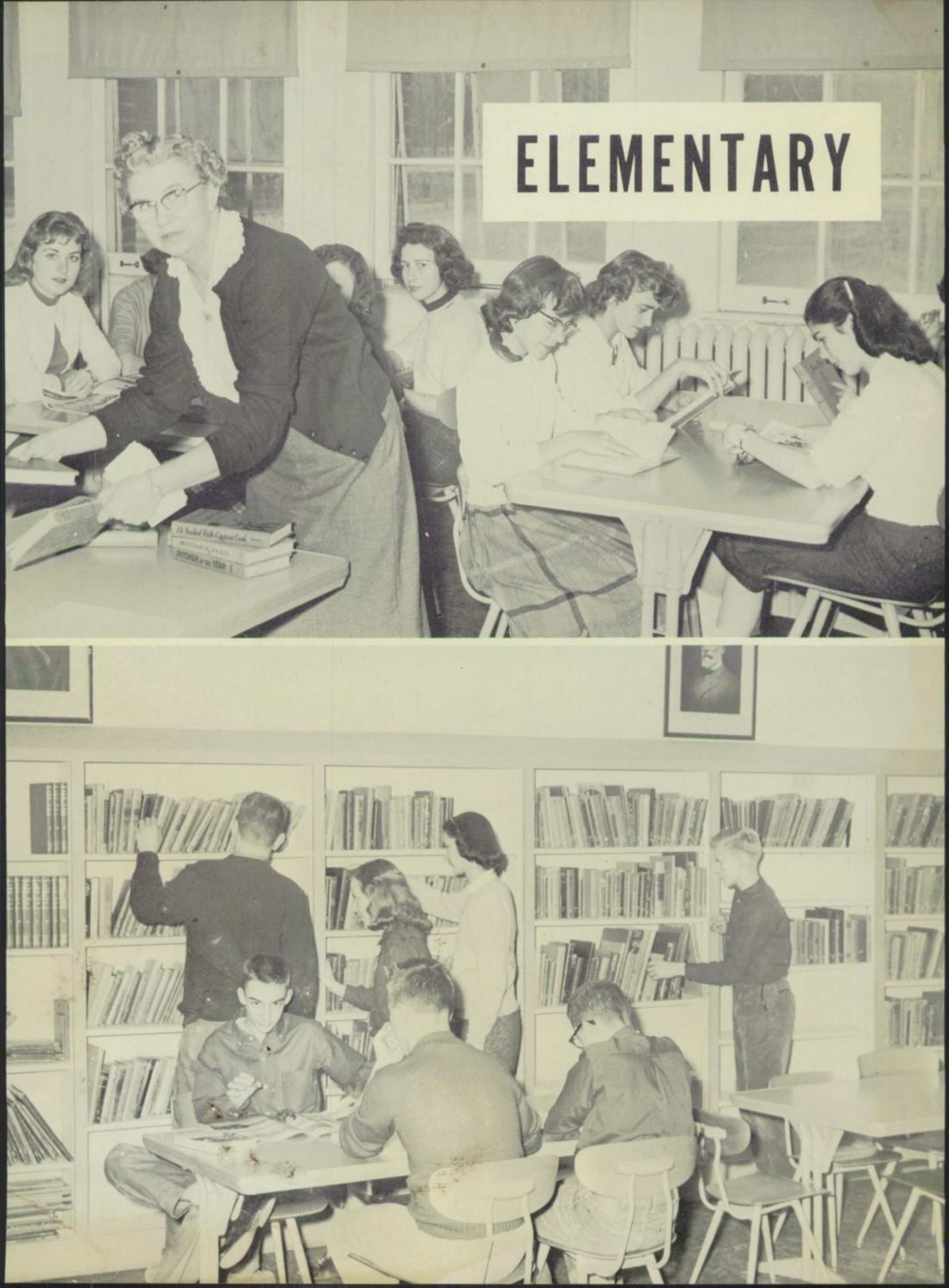

EIGHTH GRADE

Paige Harrell
Margaret Joyner
M. C. Brewer
Larry Knight
Betsy Bolton
Mary Agnes Medford

Betty Lou Morris
Patsy Askew
Stancil Bryant
Bob Welker
Audrey Jenkins
Patsy Tyler

Mary Belin Powell
Ruth Leggett
Philip Keeter
Billy Limer
Daisy Brown
Glenda Ivey

Cecil Brown
Eddie Taylor
Loretta Joyner
Susan Collier
Wayne Pope
Phil Parker

SEVENTH GRADE

Dickie Johnson
Bobby Blowe
Hazel Stephenson
Gloria Cole
Mc Baugham
John Medford

Bill Parker
Ray Barnes
Diane Knight
Judy Goodwin
David Lassiter
Donnie Tyler

Elwood Lane
Willis Martin
Camilla Bryant
Greta Turner
Gerald Smith
Wallace Daughtry

Louise Wheeler
Janet Lassiter
Tom Bolton
Jimmy Futrell
Jean Newsome
Carolyn Jenkins

SIXTH GRADE

Jimmy Bradley
Richard Hollingsworth
Betty Lynn Draper
Nicky Sue Wells
Craig Joyner
Charles Slade, Jr.
Carol Harrington

Walter Askew
David Bryant
Virginia Bryant
Aleen Joyner
Perry Draper, Jr.
Garland Limer
Mary Daughtry

Steve Keeter
Robert Jenkins
June Johnson
Catherine Ezzell
Gilbert Jenkins
Mike Jilcott
Mary Bryant

Jackie Jenkins
Cleveland Lowe
Vera Setzer
Sandra Williford
Barry Pope
Joe Bryan
Martha Harden

Roy Brown
Sophia Askew
Gene Jenkins
Doris Barmer
William Jilcott

FIFTH GRADE

Mannuel Joyner
Donnie Burgess
Margaret Lowe
Armin Harrell
Barry Edwards
Phyllis Lovegrove

Eddie Blowe
Ben Harrington
Bobbie Parker
Billy Whitley
Jerry Colson
Marie Bryant

Ervin Setzer
Johnny Conwell
Donna Boone
Ronald Dail
William Bryant
Becky Brow

Not Pictured
Lynn Brown
Earl Odum
Donald Odum
Richard Vaughan
Danny Gibson

ay Parks
Judith Newsome
Carey Parker
Barbara Nowell
Sonny Goodwin
Judye Chappell

FOURTH GRADE

Jerry Dunning
Cynthia Askew
Tom Wells
Glenda Daniels
Danny King
Jackie Rose

Bennett Daughtry
Susan Gray
Jack Warmack, Jr.
Brenda Bryant
William Askew
Virginia Parks

Larry Newsome
Betty Bryant
Walter Baker
Carolyn Bracy
William Hall
Nell Lovegrove

Connie Burgess
Larry Parks
Tapp Vaughan
Wiley Parker

THIRD GRADE

Julia Boone
Bill Taylor
June Bracy
Billy Lowe
Brenda Chappell
Billy Futrell

Constance King
Frank Bracy
Scarlett Bolton
Jimmy Bryan
Margaret Rose Bolton
James Bryant

Betty Barmer
Jack Goodwin
Marguerite Newsome
Daniel Brewer
Patricia Jenkins
Richard Jilcott

Susan Wooten
Gerald Bell
Mary Harrell
Eugene Bennett

SECOND GRADE

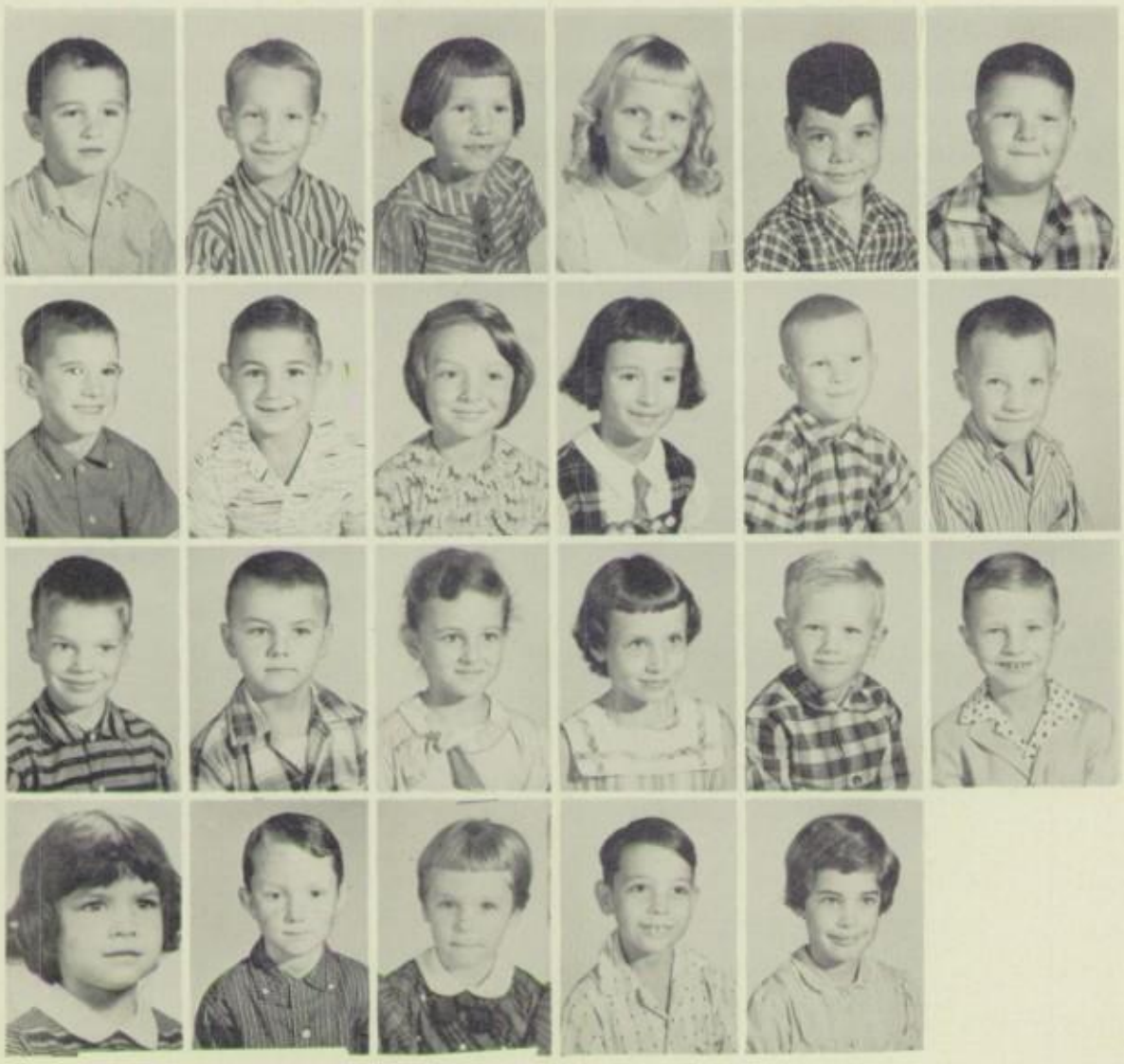

Michael Bradley
Charles Strickland, Jr.
Judith Parks
Brenda Knight
Bennett Setzer
Wayne Smith

Bill Warmack
Danny Askew
Jacqueline Williford
Diane Bryant
Butch Parker
Wray Lassiter

David Lassiter
Jeff Pope
Diane Cole
Nancy Draper
Owen Bridgers, Jr.
William Lovegrove

Billie Jones
Winston Robertson
Phyllis Branch
Victor Parker
Carol Vick

FIRST GRADE

Ruth Anne Ridley
Robbie Council
Harriett Johnson
Gilbert Askew, Jr.
Blaire Jernigan
Paul Powell

Jimmy Gray
Phyllis White
Sandra Lovegrove
Eddie Jones
Jackie Bass
Charlotte Parks

Nancy Parker
Floyd Jenkins
Diane Lassiter
Ronnie Harrell
Jayne Brown
Michael Johnson

Debbie Strickland

ACTIVITIES

Beta Club
B
FFA
OFFICIAL GUIDE for FUTURE HOMEMAKERS of AMERICA
Official Manual
FUTURE FARMERS of AMERICA

FUTURE HOMEMAKERS OF AMERICA

FUTURE FARMERS OF AMERICA

CHORUS

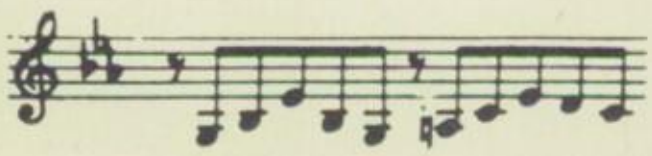

BAND

HEAD HEART

JUNIOR 4-H SENIOR 4-H

HANDS HEALTH

BETA CLUB

BETTY JOYCE COOPER

CHARLES DUNNING
PRESIDENT

BILL DAVIS

LINDA BRADLEY
SECRETARY

GAIL HOWELL
TREASURER

KATHLEEN CLARK
VICE-PRESIDENT

PAT POWERS

MISS MEREDITH EDWARDS
ADVISOR

OUR SCHOOL

Mr. John Strickland
OUR CUSTODIAN

OUR P. T. A. PRESIDENT AND SECRETARY
Mr. Grover Harrell and Mrs. R. Lee King

OUR TOWN--MAIN STREET

OUR GYM

SOME OF OUR SUPPORTERS

ATHLETICS

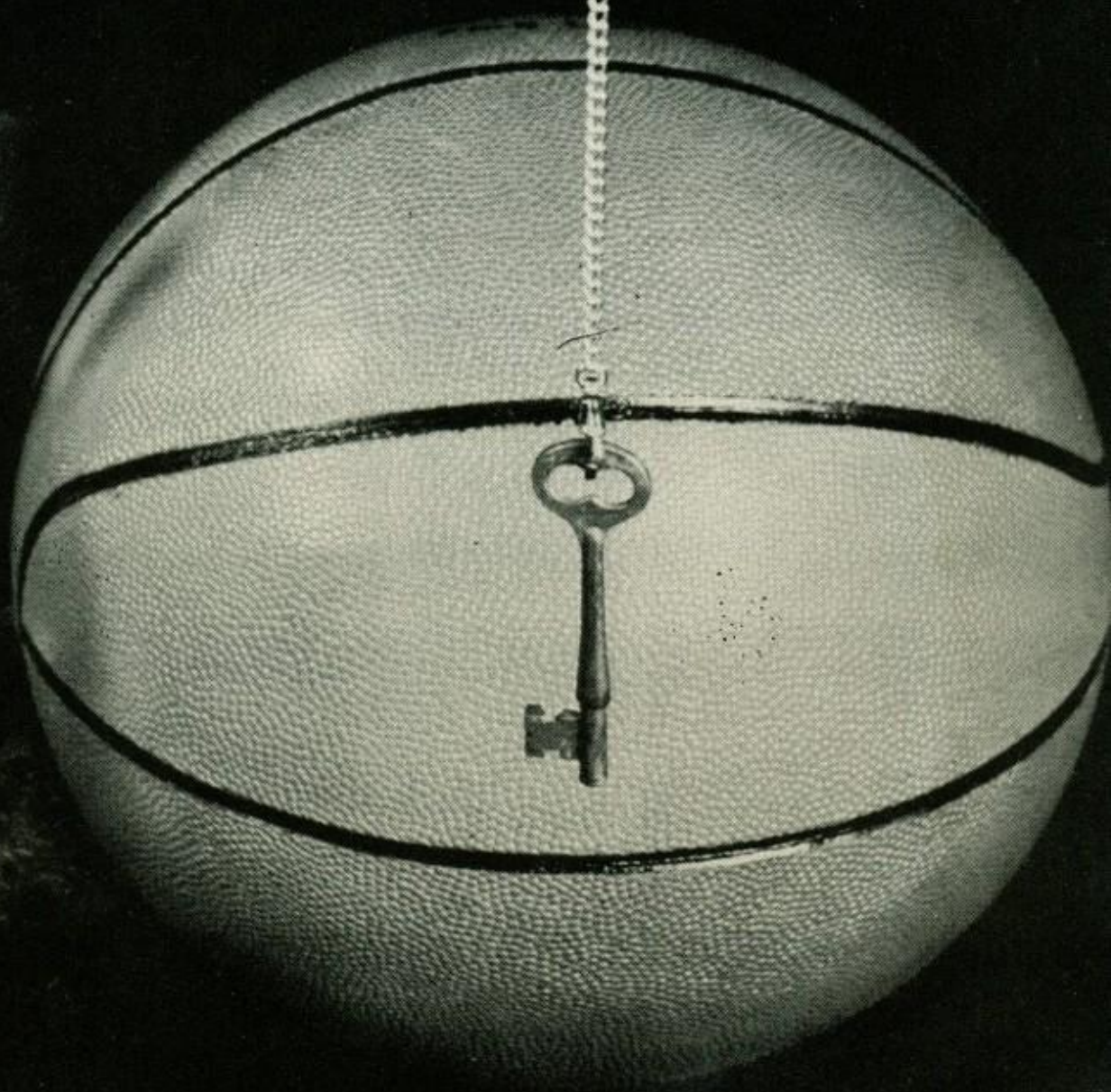

1958-59 RED DEVILS

THE FOOTBALL TEAM

RAYMOND MEDFORD
Assistant Coach

J. G. BAKER
Captain

C. P. HOLLINGSWORTH
Coach

Earl Wade
Tackle

Larry Ivey
Fullback

Bill Davis
Guard

Dickie Jenkins
Tackle

INDIVIDUAL STANDOUTS

Richard Brown
Fullback

Gene Ridley
Tackle

Glenn Chappell
Quarterback

Robert Whitley
Center

Billy Worrell
End

J. G. Baker
End

Wilford Odom
Quarterback

Billy Burroughs
Halfback

OUTSTANDING INDIVIDUALS

Al Ward
Guard

Earl Daniels
Halfback

Billy Johnson
Halfback

Charles Dunning
Quarterback

THE CHEERLEADERS

Joyce Vaughan
Carole Barham
Patsy Taylor
Gail Howell, Chief
Barbara Harrell
Jane Bean
Bettye Futrell
Camilla Futrell

Front Row: Barbara Stutz, Linda Weaver, Bettie Joyce Cooper, Linda Tanner, Anne Johnson, Rebecca Askew. Back Row: Paula Millar, Brenda Colson, Lynda Harrington, Mary Plumer Clark, Linda Medford, Linda Bradley, Martha Miller, Mary Harrington, Kathleen Clark (Manager).

GIRLS' BASKETBALL TEAM

This page sponsored by Pope Motors Inc.
"Your Friendly Ford Dealer"

C. P. HOLLINGSWORTH
Coach

SENIORS

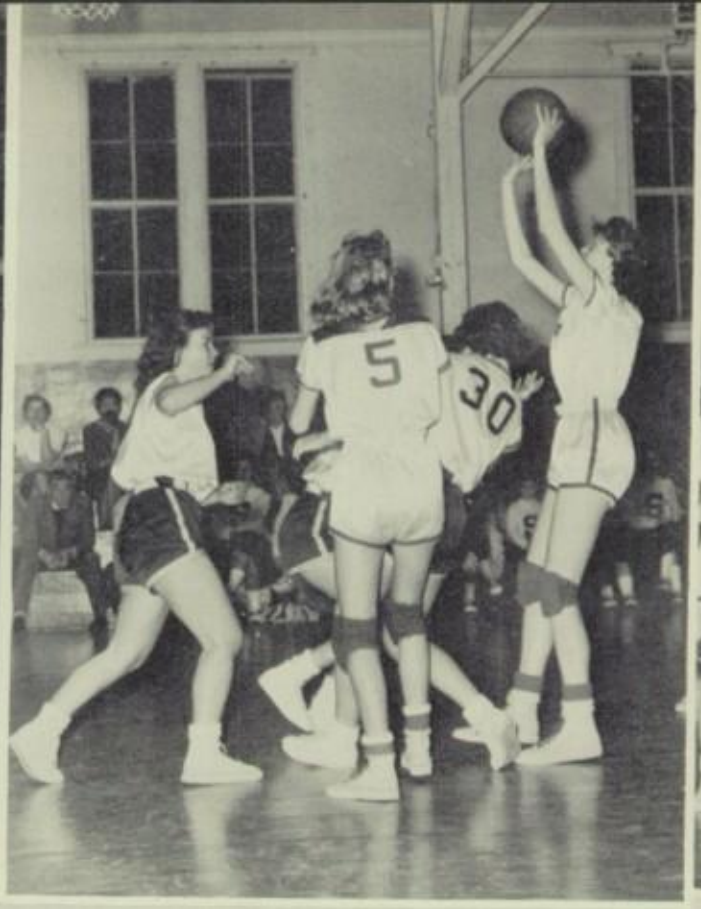

Back Row: Wilford Odom, Billy Burroughs, Bill Davis, Dickie Jenkins, Earl Dunning, Tommie Lassiter, Michael Cooke. Front Row: Billy Johnson, Billy Worrell, Al Ward, Charles Dunning, Glenn Chappell, Robert Whitley.

THE BOYS' BASKETBALL TEAM

SENIORS IN ACTION

C. P. HOLLINGSWORTH
Coach

BUCK WEAVER
Sports Announcer

13
42
15

42

27

15

42
24

24

21
35

30

Everybody likes to dance

There's a lot of living in a year!

Best Wishes From

LINDALE ALL STAR DAIRIES

"Producers and Distributors of
Top Quality Dairy Products"

ROANOKE-CHOWAN GAS SALES, INC.

Rulane Gas Service

Phone 3121

Murfreesboro, North Carolina

ROANOKE-CHOWAN BANK

Member of the Federal Deposit Insurance Corporation

Roxobel, North Carolina

HEILIG-MEYERS COMPANY

Furniture and Home Furnishings

Phone 436-1
Scotland Neck, N. C.

Compliments of

MADRY AUTO SUPPLY

Rich Square, N. C.

THE BANK OF RICH SQUARE

"We appreciate your business"

Phone LE 9-2244

Compliments of

RICH SQUARE BONDED WAREHOUSES

Compliments of

RIVERSIDE MANUFACTURING COMPANY, INC.

Murfreesboro, North Carolina

Pepsi-Cola

McPHERSON BEVERAGES, INC.

Littleton, N. C.

DONATIONS

Lee Motors----------Woodland, N. C.
Traylors' Jewelry----------Rich Square, N. C.
Ahoskie Meat and Provisions
Quaker House----------Woodland, N. C.
Pal Barnes----------Woodland, N. C.
Red Apple Super Market-------Murfreesboro, N. C.
Nell's Florist----------Murfreesboro, N. C.
Office Supply Store----------Ahoskie, N. C.

FARMERS FEED AND SUPPLY CO.

Wholesale and Retail
Feeds, Seeds, Hardware
Building Material

John R. Baugham, Owner

Compliments of

DRAPERS' GROCERY

Rich Square, N. C.

FARM SERVICE CENTER, INC.

Feeds: Seeds: Grain:

Custom Grinding and Mixing
Service
Purina Chows
Rich Square, N. C.

Compliments of

PLANTERS HARDWARE

Rich Square, N. C.

HALL OIL CO.

Mobile Products

Exide Batteries-U.S. Royal Tires

Phone LE 9-2754

MERCHANTS DISTRIBUTING CO.

Wholesale Grocers

Weldon, N. C.

RICH SQUARE COAL & ICE CO.

Manufacturers of Pure Crystal
Ice
Dealers In High Quality
Coal
Rich Square, N. C.

S. G. BAUGHAM

Buyer of
Peanuts and Soy Beans
Robertson Fertlizer

E. B. LASSITER

Manufacturer of
Kiln Dried North Carolina
Pine
Rough and Dressed
Wholesale and Retail

BUNTING AND HARRELL

Seed Shellers - Purina Chows
Custom Grinding and Mixing
"We Buy Corn"

Scotland Neck, N. C.

Compliments of

DANIELS TRUCK STOP

Rich Square, N. C.

J. LEBRON MORRIS

Buyer and Seller of Farm
Products

V. C. Fertilizers

J. G. Outland A. S. Joyner

NORTHAMPTON CASKET CO.

Woodland, N. C.
Manufacturers of
Superior Grade Caskets

Compliments of

BENTHALL'S STOCK YARD

Rich Square, N. C.

Compliments of

BOLTONS DRUG

Rich Square, N. C.

Compliments of

WELDON FURNITURE CO.

Rich Square, N. C.

For The Best In Grade A

Dairy Products

Insist On Maola

MAOLA MILK AND ICE CREAM CO.

Ahoskie, N. C.

Compliments of

MYERS THEATRE

This Sections Finest

Rich Square, N. C.

Compliments of

SAM'S RECORD SHOP

Roanoke-Chowan's Most
Modern and Complete
Record Shop

Maple St.-Phone 3393
Ahoskie, N. C.

Compliments of

AHOSKIE DEPARTMENT STORE

BELK TYLERS

of

Ahoskie

"The Shopping Center"

BEASLEY LUMBER PRODUCTS

Phone 5801
Scotland Neck, N. C.

We buy standing timber;
All Species.

"Call Us For Top Prices"

Compliments of

PEEBLES DEPARTMENT STORE

Rich Square, N. C.

Compliments of

RICH SQUARE OIL CO.

Phone LE 9-2316
Rich Square, N. C.

Compliments of

FRUZIE'S BEAUTY SALON

Rich Square, N. C.

J. G. LANE ELECTRIC CO.

Wiring Contractors
G-E Appliances

Phone LE 9-2813
Rich Square, N. C.

J. M. BROWN AND SON

Manufacturers of
Fruit and Vegetable
Packages

Woodland, N. C.

BROWN'S TEXACO SERVICE

Washing--Greasing

Phone LE 9-2342
Rich Square, N. C.

Compliments of

"MELVIN'S"

Scotland Neck, N. C.

WESTERN AUTO ASSOCIATE STORE

RADIOS BICYCLES TIRES

AUTO ACCESSORIES

PHONE NO. LE 9-2811 RICH SQUARE, N. C.